

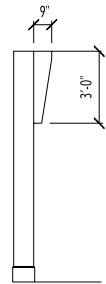

PLAN DESIGNED WITH 11 7/8" JOISTS
SUPPLIER TO VERIFY



CUSTOM BRACKET DETAIL



REAR ELEVATION



call: 615.542.4675
web: jtaylor designs.net

VERIFY ALL LOCAL
CODES, CONDITIONS
AND DIMENSIONS AT
SITE BEFORE
BEGINNING
CONSTRUCTION.
ANY DISCREPANCIES
SHALL BE REPORTED
TO JAMIE TAYLOR
FOR JUSTIFICATION
AND/OR CORRECTION
BEFORE PROCEEDING
WITH WORK.
CONTRACTORS
SHALL ASSUME
RESPONSIBILITY
FOR ERRORS THAT
ARE NOT REPORTED.
JAMIE TAYLOR
ASSUMES NO
LIABILITY FOR ANY
HOME CONSTRUCTED

REVISION

DATE

EXTERIOR ELEVATIONS

PROJECT: **ARRINGTON B**
Aarons Cress Lot 202
Permit

DATE APPROVED:
AUG. 2022

SHEET SIZE:
11 X 17

SCALE: 1/8" = 1'-0"
(UNLESS NOTED)

SHEET:

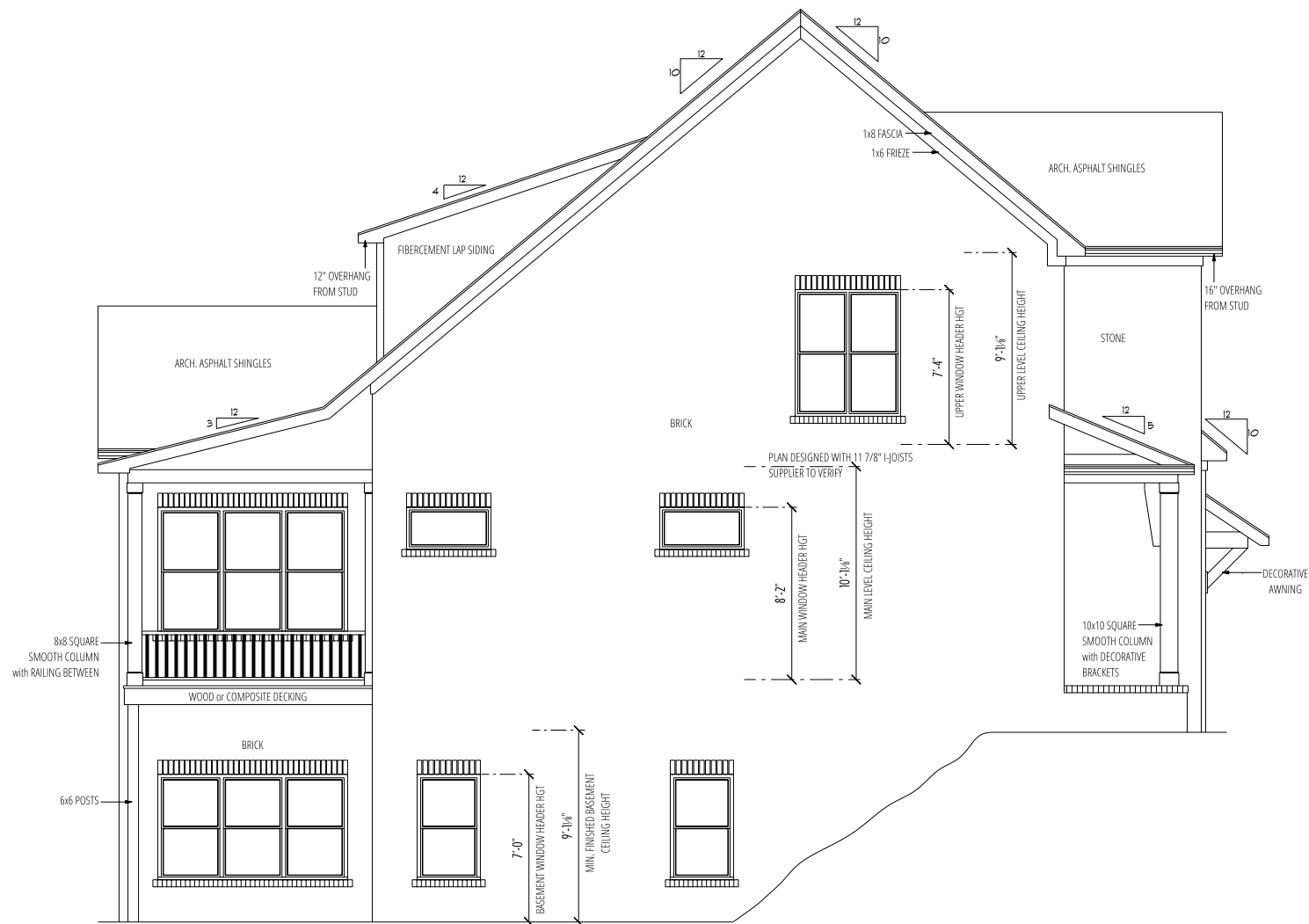

LEFT ELEVATION

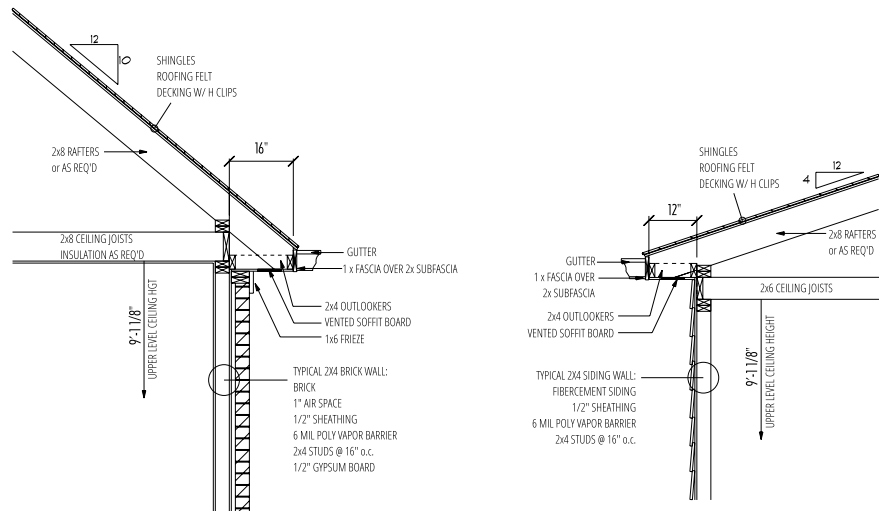

J FRAMING DETAIL

K FRAMING DETAIL

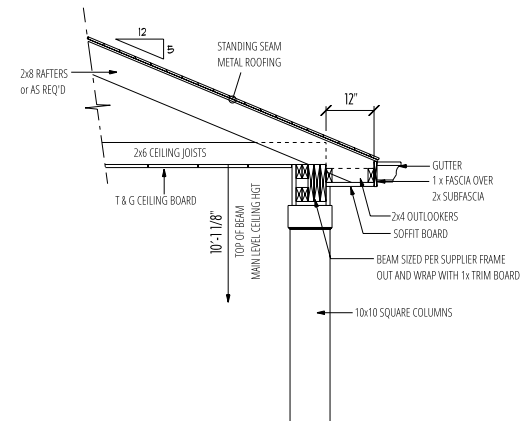

H FRAMING DETAIL

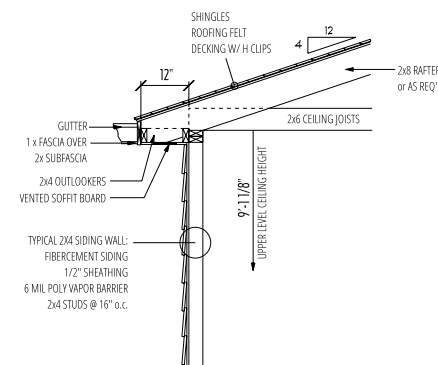

I FRAMING DETAIL

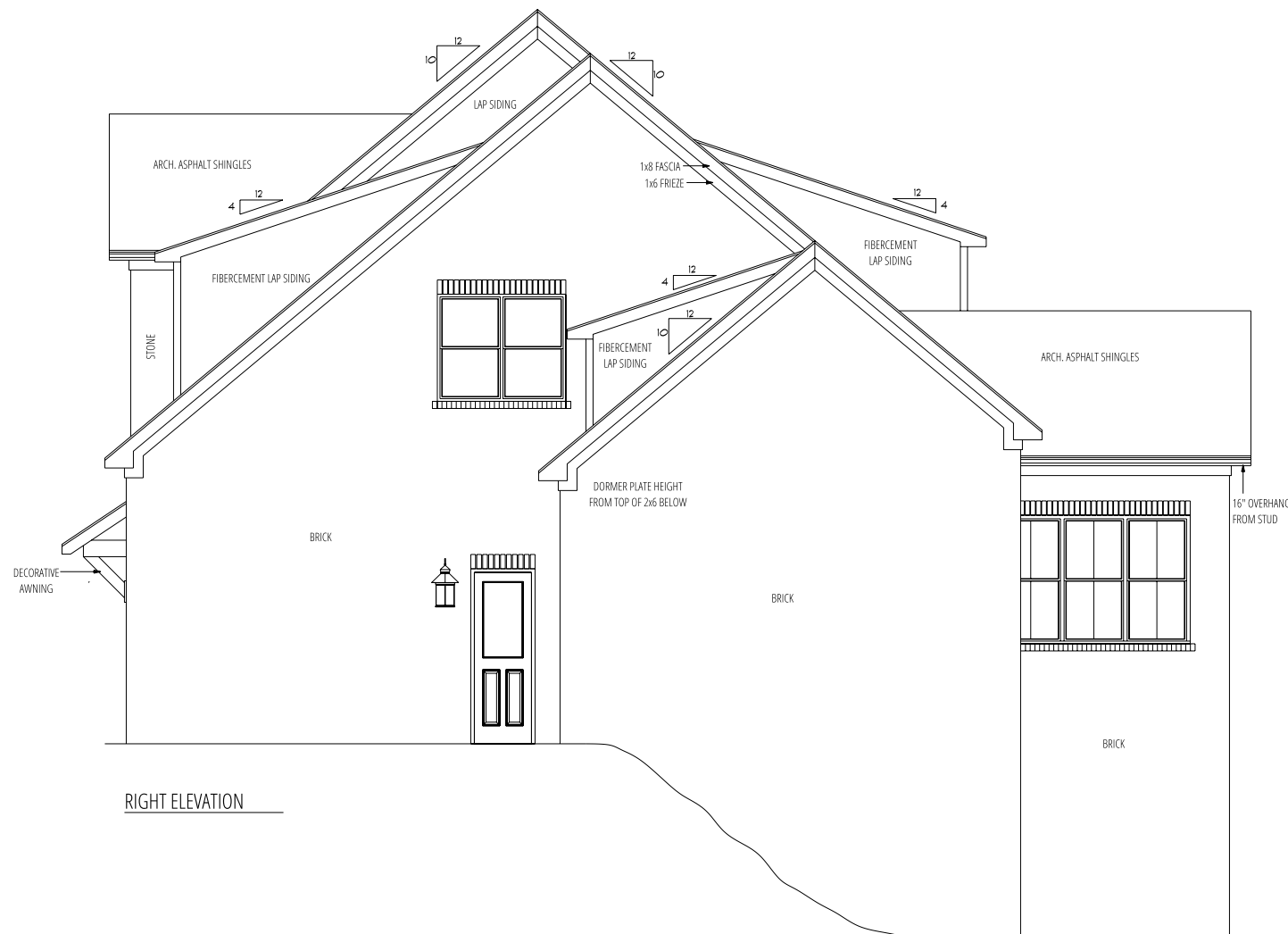

RIGHT ELEVATION



call: 615.542.4675
web: jtylorsdesigns.net

VERIFY ALL LOCAL CODES, CONDITIONS AND DIMENSIONS AT SITE BEFORE BEGINNING CONSTRUCTION. ANY DISCREPANCIES SHALL BE REPORTED TO JAMIE TAYLOR FOR JUSTIFICATION AND/OR CORRECTION BEFORE PROCEEDING WITH WORK. CONTRACTORS SHALL ASSUME RESPONSIBILITY FOR ERRORS THAT ARE NOT REPORTED. JAMIE TAYLOR ASSUMES NO LIABILITY FOR ANY HOME CONSTRUCTED

REVISION

DATE

EXTERIOR ELEVATIONS
PROJECT: ARRINGTON B
Aarons Cress Lot 202
Permit

DATE APPROVED:
AUG. 2022

SHEET SIZE:
11 X 17

SCALE: 1/8" = 1'-0"
(UNLESS NOTED)

SHEET:

2 OF 7

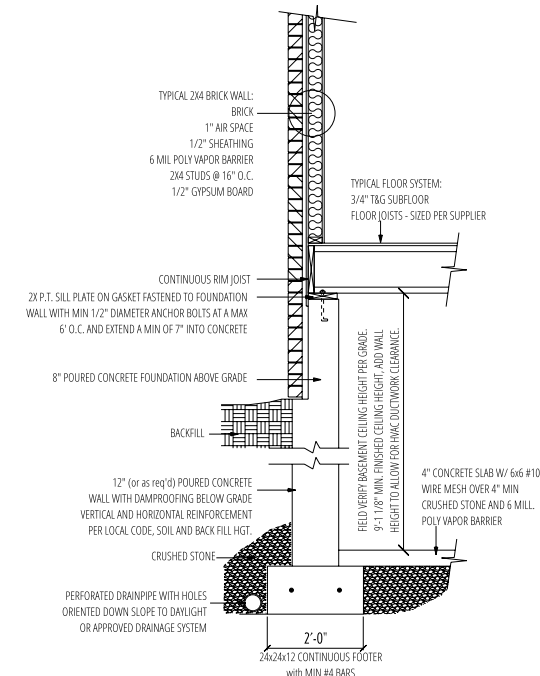

B TYP BASEMENT WALL
SCALE: 1/2" = 1'-0"

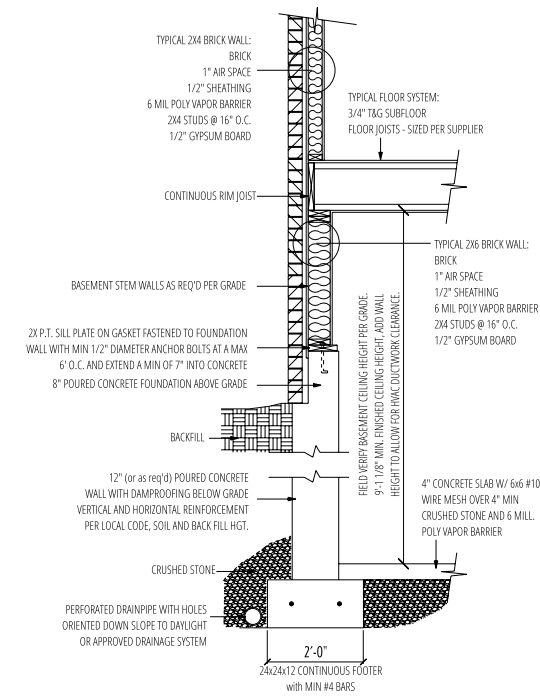

C TYP BASEMENT WALL
SCALE: 1/2" = 1'-0"

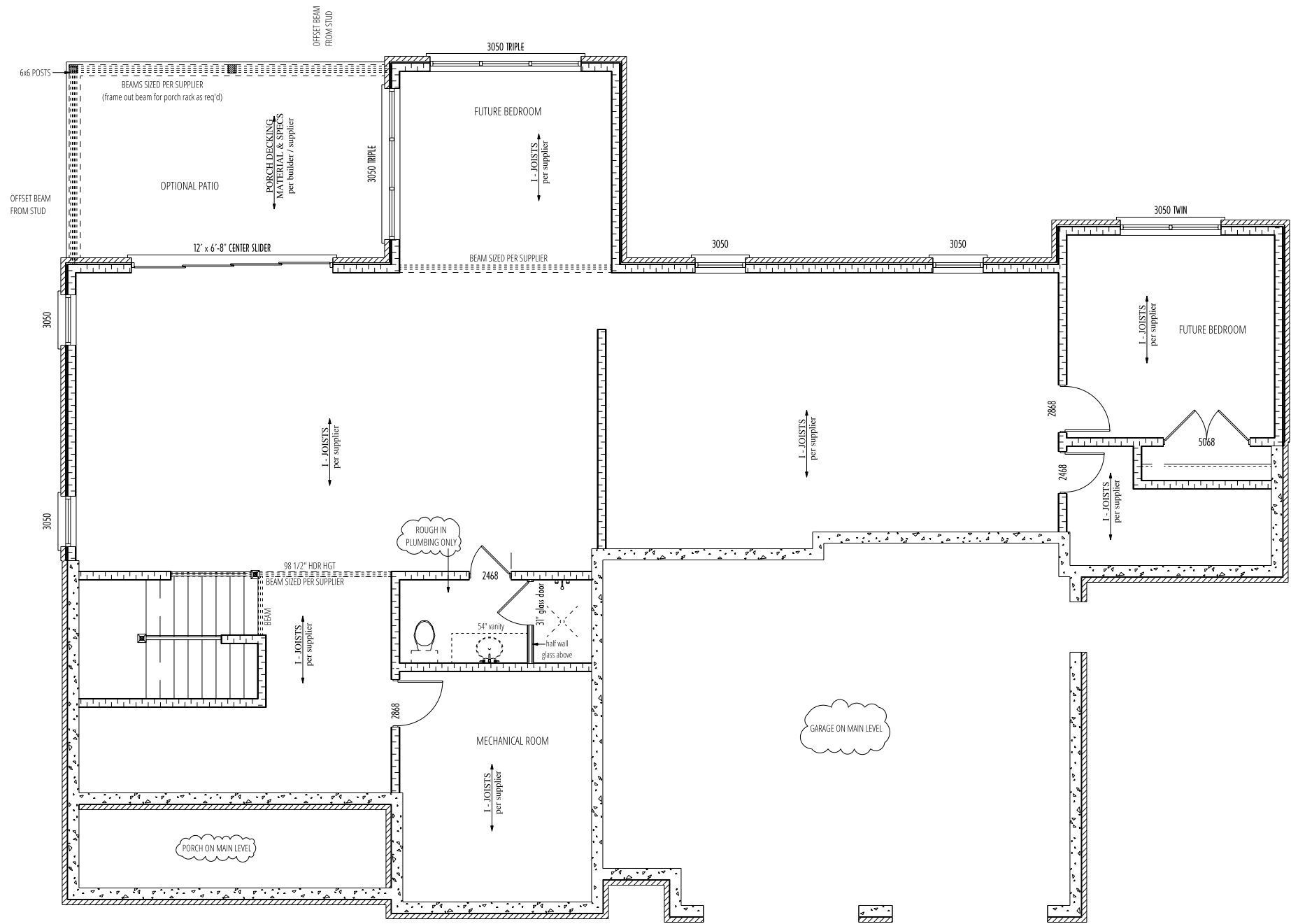

GENERAL FLOOR PLAN NOTES:

DIMENSIONS PULLED FROM OUTSIDE OF STUD.
ALL WALLS ARE 2x4 @ 16 O.C., UNLESS NOTED
HATCHING REPRESENTS 2x6 STUDS @16 O.C.

LUMBER SUPPLIER AND/OR ENGINEER TO VERIFY SIZE OF ALL BEAMS.

ANGLES ARE 45 DEGREES, UNLESS NOTED

9'-1 1/8" MIN. FINISHED BASEMENT CEILING HEIGHT

DUE TO LOCAL CODES AND INSPECTIONS VARYING, CONTRACTOR SHALL VERIFY ALL CODES, CONDITIONS AND DIMENSIONS AT SITE BEFORE BEGINNING CONSTRUCTION. ANY DISCREPANCIES IN THE DRAWINGS SHALL BE REPORTED TO JAMIE TAYLOR FOR JUSTIFICATION AND/OR CORRECTION BEFORE PROCEEDING WITH WORK. CONTRACTOR SHALL ASSUME RESPONSIBILITY FOR ERRORS THAT ARE NOT REPORTED.



call: 615.542.4675
web: jttaylor designs.net

GENERAL ELECTRICAL AND LIGHTING NOTES:

LIGHT FIXTURE LOCATIONS AND TYPE PER OWNER SPECS, UNLESS PLAN PROVIDED.

OUTLET SPACING 6'-12'-2". OUTLETS REQUIRED WITHIN 6' FROM ANY DOORWAY OR OPENING, 12' TO THE NEXT OUTLET (MAX DISTANCE OF 12' BETWEEN OUTLETS) AND ANY WALL SPACE 2' WIDE OR WIDER REQUIRES AN OUTLET.

EACH ROOM MUST HAVE A WALL SWITCH CONTROLLED LIGHT FIXTURE OR SWITCHED OUTLET.

WHEN INSTALLING RECESSED FIXTURES, MAKE SURE THE FIXTURE IS RATED FOR THE INSTALLATION. AN "IC" RATED FIXTURES IS REQUIRED WHEN INSULATION COMES IN CONTACT WITH THE FIXTURE CAN. NON-"IC" RATED FIXTURES MUST NOT COME IN CONTACT WITH INSULATION.

FIXED PANEL DOORS AND HALF-HIGH WALLS AND RAILING ALSO COUNTS AS WALL SPACE.

AT ALL EXTERIOR DOORS, LIGHT SWITCHES MUST BE INSTALLED FOR BOTH INTERIOR AND EXTERIOR LIGHTS. LIGHT SWITCHES MUST BE ADJACENT TO AND IN THE SAME ROOM AS THE DOOR OPENING.

GROUND FAULT OUTLETS ARE REQUIRED IN KITCHEN, BATHROOMS, GARAGES, UNFINISHED BASEMENTS, OUTDOORS, CRAWL SPACES AND ANY OUTLET WITHIN 6' OF SINK. "IN USE" COVERS ARE REQUIRED ON ALL OUTDOOR OUTLETS.

LIGHT FIXTURES INSTALLED IN CLOTHES CLOSETS MUST MAINTAIN CLEARANCE FROM THE SHELF (COUNT A MINIMUM 12" SHELF). FLORESCENT FIXTURES REQUIRE 6" CLEARANCE. SURFACE MOUNTED FIXTURES MUST BE TOTALLY ENCLOSED AND RECESSED INCANDESCENT FIXTURES REQUIRES A SOLID LENSES TO BE USED IN A CLOSET. INCANDESCENT FIXTURES REQUIRE 12" HORIZONTAL CLEARANCE FROM ANY SHELVES.

SMOKE DETECTORS TO BE INSTALLED IN ALL BEDROOMS, OUTSIDE EACH SLEEPING AREA AND A SMOKE ALARM ON EACH STORY.

PHONE, CABLE JACKS, INTERNET, STEREO OR ANY OTHER SUCH OUTLETS TO BE PLACED PER BUILDER/CLIENTS SPECS. ANY OTHER LIGHTING OR ELECTRICAL REQUIREMENTS PER BUILDER/CLIENT SPECS.

VERIFY ALL LOCAL CODES, CONDITIONS AND DIMENSIONS AT SITE BEFORE BEGINNING CONSTRUCTION. ANY DISCREPANCIES SHALL BE REPORTED TO JAMIE TAYLOR FOR JUSTIFICATION AND/OR CORRECTION BEFORE PROCEEDING WITH WORK. CONTRACTORS SHALL ASSUME RESPONSIBILITY FOR ERRORS THAT ARE NOT REPORTED. JAMIE TAYLOR ASSUMES NO LIABILITY FOR ANY HOME CONSTRUCTED

REVISION

DATE

BASEMENT FLOOR PLAN

PROJECT: **ARRINGTON B**
Aarons Cress Lot 202
Permit

DATE APPROVED:
AUG. 2022

SHEET SIZE:
11 X 17

SCALE: 1/8" = 1'-0"
(UNLESS NOTED)

SHEET:
5 OF 7



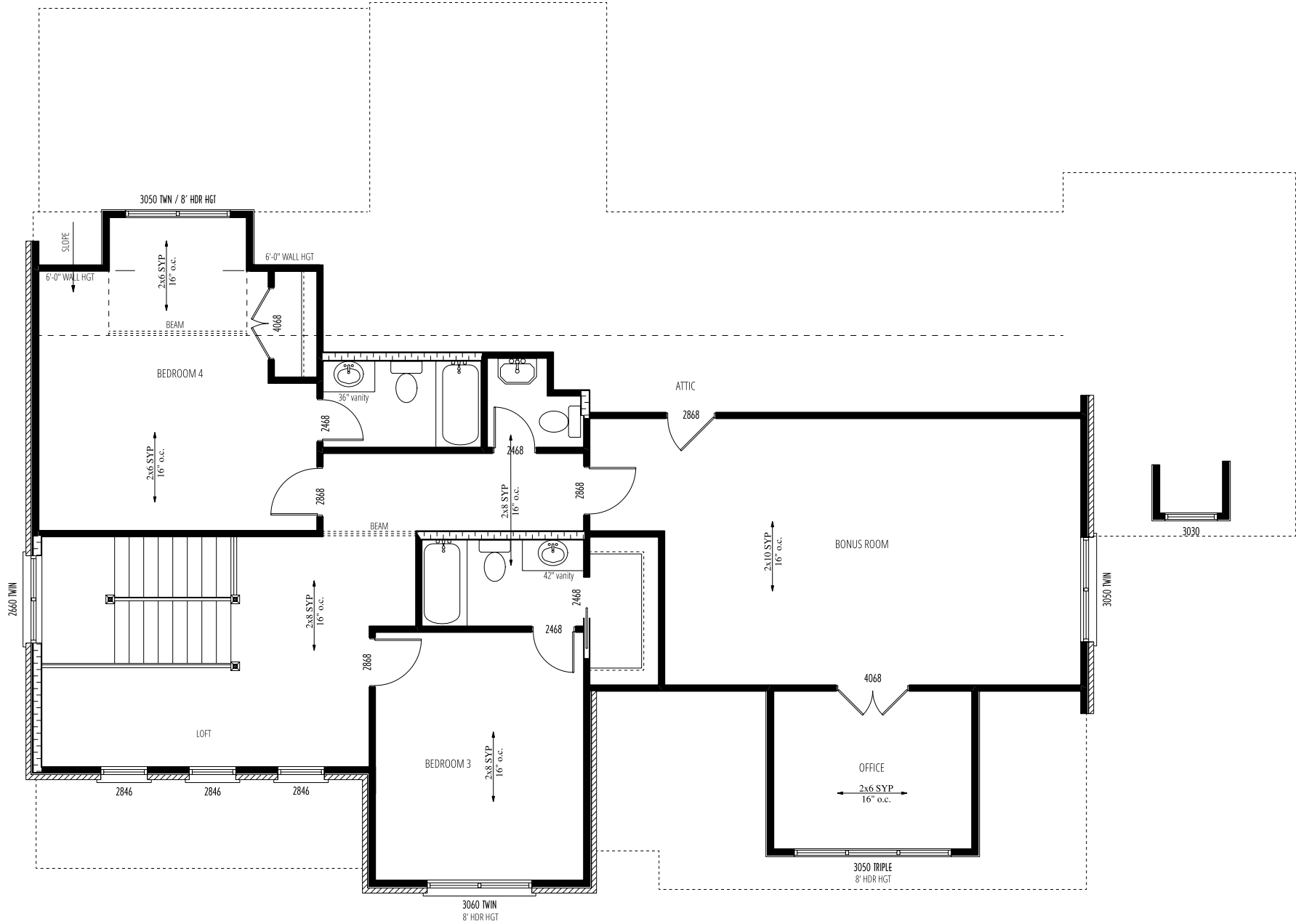

GENERAL FLOOR PLAN NOTES:

DIMENSIONS PULLED FROM OUTSIDE OF STUD.
ALL WALLS ARE 2x4 @ 16 O.C., UNLESS NOTED
HATCHING REPRESENTS 2x6 STUDS @16 O.C.

LUMBER SUPPLIER AND/OR ENGINEER TO VERIFY SIZE OF ALL BEAMS.

ANGLES ARE 45 DEGREES, UNLESS NOTED

10'-1 1/8" CEILING HGT FIRST FLOOR, UNLESS NOTED

9'-1 1/8" CEILING HGT SECOND FLOOR, UNLESS NOTED
ALL WINDOWS 24" OFF FINISHED FLOOR ON UPPER LEVEL.

PLACE ATTIC ACCESS ON SITE AS REQ'D PER CODES AND MECHANICAL EQUIPMENT REQ'D.

DUE TO LOCAL CODES AND INSPECTIONS VARYING, CONTRACTOR SHALL VERIFY ALL CODES, CONDITIONS AND DIMENSIONS AT SITE BEFORE BEGINNING CONSTRUCTION. ANY DISCREPANCIES IN THE DRAWINGS SHALL BE REPORTED TO JAMIE TAYLOR FOR JUSTIFICATION AND/OR CORRECTION BEFORE PROCEEDING WITH WORK. CONTRACTOR SHALL ASSUME RESPONSIBILITY FOR ERRORS THAT ARE NOT REPORTED.

call: 615.542.4675
web: jttaylor designs.net

GENERAL ELECTRICAL AND LIGHTING NOTES:

LIGHT FIXTURE LOCATIONS AND TYPE PER OWNER SPECS, UNLESS PLAN PROVIDED.

OUTLET SPACING 6'-12"-2'. OUTLETS REQUIRED WITHIN 6' FROM ANY DOORWAY OR OPENING, 12' TO THE NEXT OUTLET (MAX DISTANCE OF 12' BETWEEN OUTLETS) AND ANY WALL SPACE 2' WIDE OR WIDER REQUIRES AN OUTLET.

EACH ROOM MUST HAVE A WALL SWITCH CONTROLLED LIGHT FIXTURE OR SWITCHED OUTLET.

WHEN INSTALLING RECESSED FIXTURES, MAKE SURE THE FIXTURE IS RATED FOR THE INSTALLATION. AN "IC" RATED FIXTURES IS REQUIRED WHEN INSULATION COMES IN CONTACT WITH THE FIXTURE CAN. NON-"IC" RATED FIXTURES MUST NOT COME IN CONTACT WITH INSULATION.

FIXED PANEL DOORS AND HALF-HIGH WALLS AND RAILING ALSO COUNTS AS WALL SPACE.

AT ALL EXTERIOR DOORS, LIGHT SWITCHES MUST BE INSTALLED FOR BOTH INTERIOR AND EXTERIOR LIGHTS. LIGHT SWITCHES MUST BE ADJACENT TO AND IN THE SAME ROOM AS THE DOOR OPENING.

GROUND FAULT OUTLETS ARE REQUIRED IN KITCHEN, BATHROOMS, GARAGES, UNFINISHED BASEMENTS, OUTDOORS, CRAWL SPACES AND ANY OUTLET WITHIN 6' OF SINK. "IN USE" COVERS ARE REQUIRED ON ALL OUTDOOR OUTLETS.

LIGHT FIXTURES INSTALLED IN CLOTHES CLOSETS MUST MAINTAIN CLEARANCE FROM THE SHELF (COUNT A MINIMUM 12" SHELF). FLORESCENT FIXTURES REQUIRE 6" CLEARANCE. SURFACE MOUNTED FIXTURES MUST BE TOTALLY ENCLOSED AND RECESSED INCANDESCENT FIXTURES REQUIRES A SOLID LENSES TO BE USED IN A CLOSET. INCANDESCENT FIXTURES REQUIRE 12" HORIZONTAL CLEARANCE FROM ANY SHELVES.

SMOKE DETECTORS TO BE INSTALLED IN ALL BEDROOMS, OUTSIDE EACH SLEEPING AREA AND A SMOKE ALARM ON EACH STORY.

PHONE, CABLE JACKS, INTERNET, STEREO OR ANY OTHER SUCH OUTLETS TO BE PLACED PER BUILDER/CLIENTS SPECS. ANY OTHER LIGHTING OR ELECTRICAL REQUIREMENTS PER BUILDER/CLIENT SPECS.

VERIFY ALL LOCAL CODES, CONDITIONS AND DIMENSIONS AT SITE BEFORE BEGINING CONSTRUCTION. ANY DISCREPANCIES SHALL BE REPORTED TO JAMIE TAYLOR FOR JUSTIFICATION AND/OR CORRECTION BEFORE PROCEEDING WITH WORK. CONTRACTORS SHALL ASSUME RESPONSIBILITY FOR ERRORS THAT ARE NOT REPORTED. JAMIE TAYLOR ASSUMES NO LIABILITY FOR ANY HOME CONSTRUCTED

REVISION		DATE	

UPPER LEVEL FLOOR PLAN
PROJECT: **ARRINGTON B**
Aarons Cress Lot 202
Permit

DATE APPROVED:
AUG. 2022

SHEET SIZE:
11 X 17

SCALE: 1/8" = 1'-0"
(UNLESS NOTED)

SHEET:
7 OF 7